

A46 Newark Bypass

TR010065/APP/6.2

6.2 Environmental Statement

Figure 2.4 Locations of Temporary Works Areas Required During Construction

APFP Regulation 5(2)(a)

Planning Act 2008

Infrastructure Planning (Applications: Prescribed Forms and
Procedure) Regulations 2009

Volume 6

April 2024

Infrastructure Planning

Planning Act 2008

**The Infrastructure Planning
(Applications: Prescribed Forms
and Procedure) Regulations 2009**

A46 Newark Bypass

Development Consent Order 202[x]

ENVIRONMENTAL STATEMENT

**Figure 2.4 Locations of Temporary Works Areas Required During
Construction**

Regulation Number:	Regulation 5(2)(a)
Planning Inspectorate Scheme Reference	TR010065
Application Document Reference	TR010065/APP/6.2
Author:	A46 Newark Bypass Project Team, National Highways

Version	Date	Status of Version
Rev 1	April 2024	DCO Application

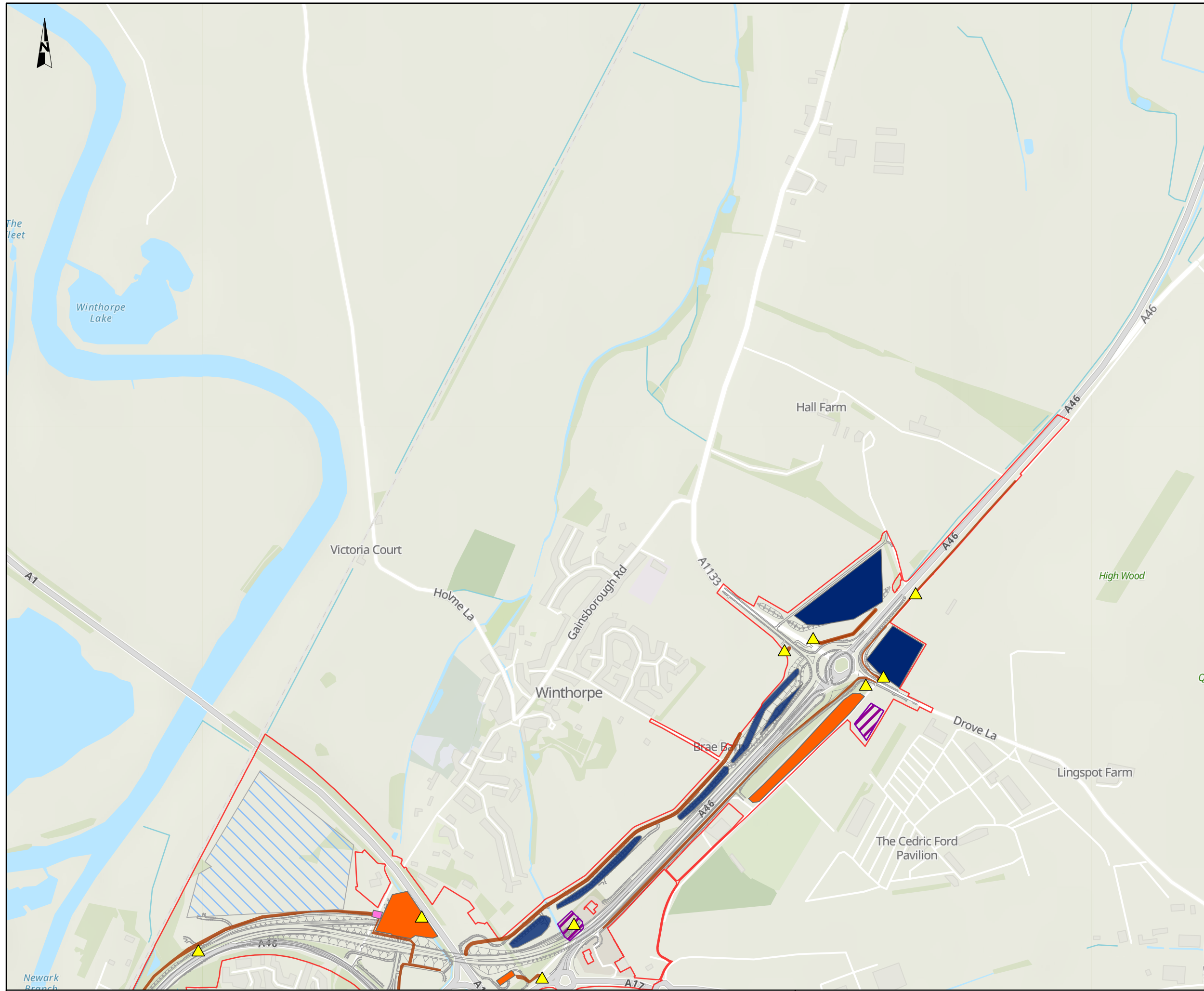

NOTES
 Source
 Construction Data created by Mott MacDonald 2023.
 Service Layer Credits
 Contains OS data © Crown Copyright and database right 2023
 Contains data from OS Zoomstack

KEY TO SYMBOLS

- Order Limits
- Scheme alignment
- ▲ Site access point
- Borrow pit
- General temporary works area (material lay-down, construction working area, welfare facilities)
- Satellite Compound
- Soil Stockpile
- Haul Road
- Plant crossing

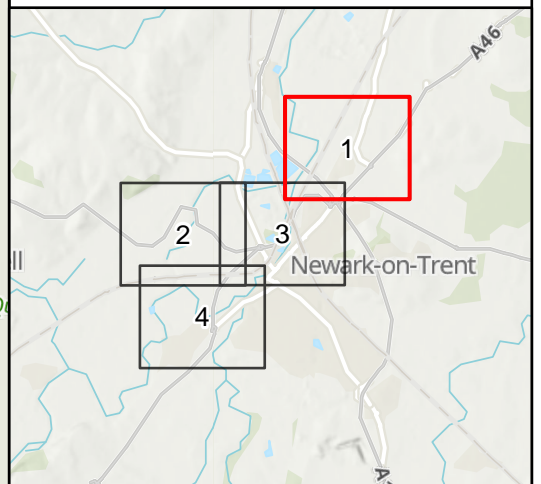

CO1	08/12/23	DCO APPLICATION	BH	SB	HF
REV.	DATE	AMENDMENT DETAILS	ORIG	CHK'D	APP'D

CLIENT
 national highways

PURPOSE OF ISSUE
 DCO APPLICATION

DEVELOPMENT CONSENT ORDER NUMBER
 TR010065

PROJECT TITLE
 A46 NEWARK BYPASS

DRAWING TITLE
 Figure 2.4
 Locations of Temporary Works Areas Required During Construction
 Sheet: 1 of 4

ORIGINAL SIZE A3 SCALE 1:10,000 PROJECT REF NO. HE551478

DRAWING NUMBER HE551478	ORIGINATOR SKAG	VOLUME HGN	PROJECT REF NO. HE551478
CONWI_CONW	DR	LE	00002
LOCATION	TYPE	ROLE	NUMBER
			REVISION C01

© Skanska
 This document is issued for the party which commissioned it and for specific purposes connected with the captioned project only. It should not be relied upon by any other party or used for any other purpose.
 We accept no responsibility for the consequences of this document being relied upon by any other party, or being used for any other purpose, or containing any error or omission which is due to an error or omission in data supplied to us by other parties.

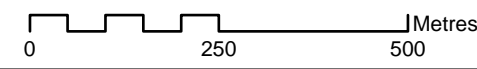

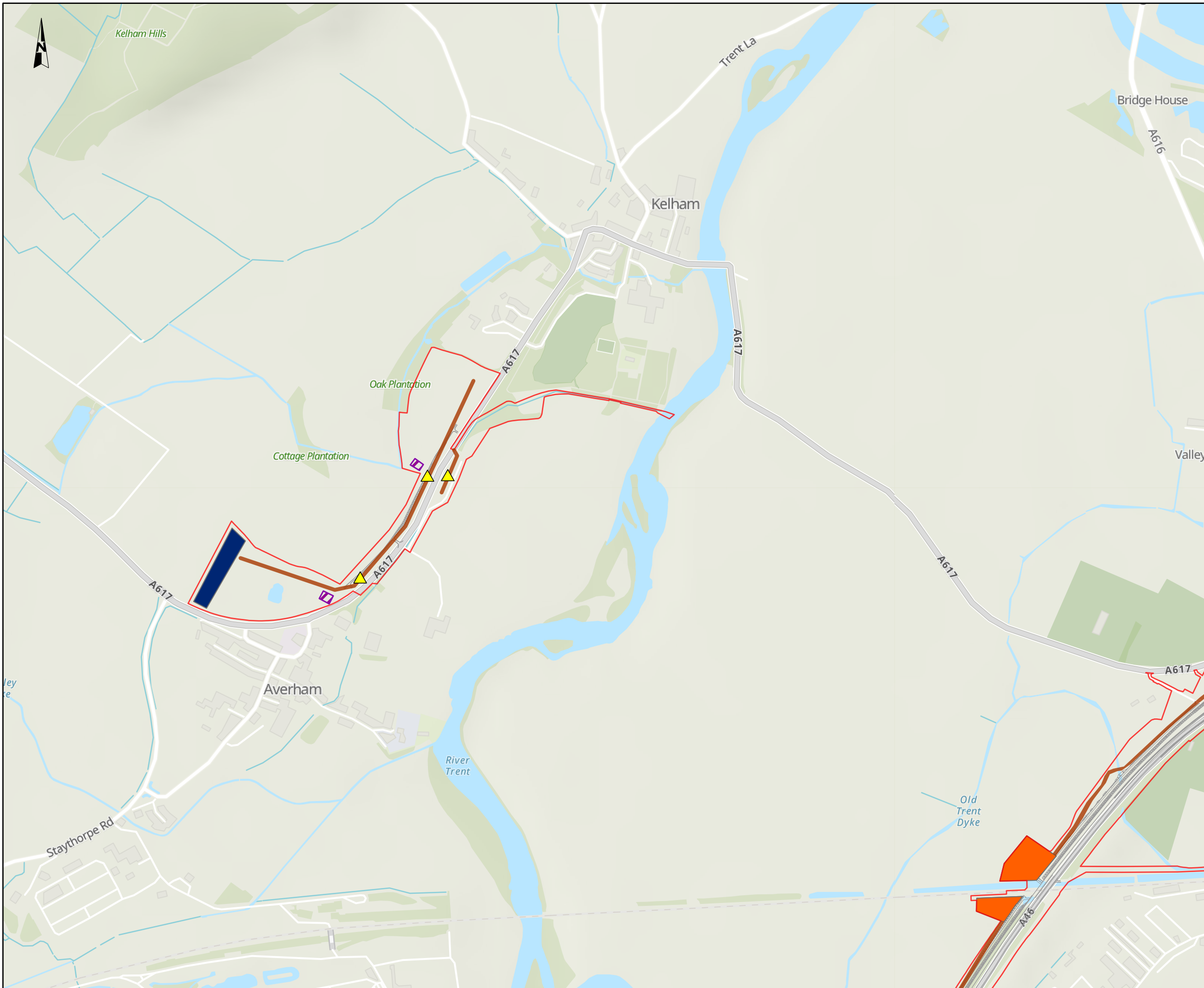

NOTES
 Source
 Construction Data created by Mott MacDonald 2023.
 Service Layer Credits
 Contains OS data © Crown Copyright and database right 2023
 Contains data from OS Zoomstack

KEY TO SYMBOLS

- Order Limits
- Scheme alignment
- ▲ Site access point
- General temporary works area
(material lay-down, construction working area, welfare facilities)
- Soil Stockpile
- Haul Road
- Satellite compound

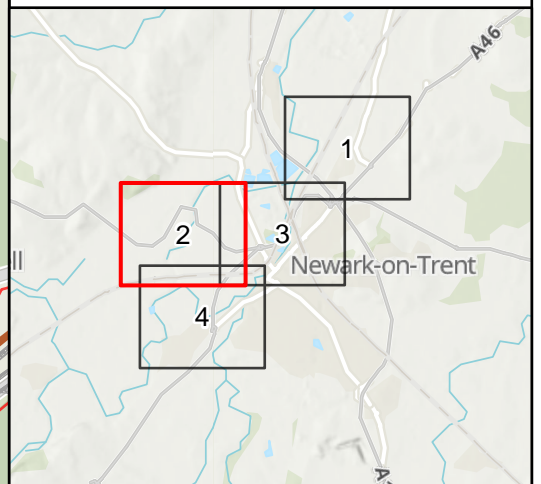

C01	08/12/23	DCO APPLICATION	BH	SB	HF
REV.	DATE	AMENDMENT DETAILS	ORIG	CHK'D	APP'D

CLIENT
 national highways

PURPOSE OF ISSUE
 DCO APPLICATION

DEVELOPMENT CONSENT ORDER NUMBER
 TR010065

PROJECT TITLE
 A46 NEWARK BYPASS

DRAWING TITLE
Figure 2.4
 Locations of Temporary Works Areas Required
 During Construction
 Sheet: 2 of 4

ORIGINAL SIZE: A3 SCALE: 1:10,000

DRAWING NUMBER HE551478	ORIGINATOR SKAG	VOLUME HGN	PROJECT REF NO. HE551478
CONWI_CONW	DR	LE	00003
LOCATION	TYPE	ROLE	NUMBER
			C01

© Skanska
 This document is issued for the party which commissioned it and for specific purposes connected with the captioned project only. It should not be relied upon by any other party or used for any other purpose.
 We accept no responsibility for the consequences of this document being relied upon by any other party, or being used for any other purpose, or containing any error or omission which is due to an error or omission in data supplied to us by other parties.

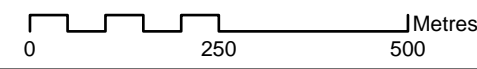

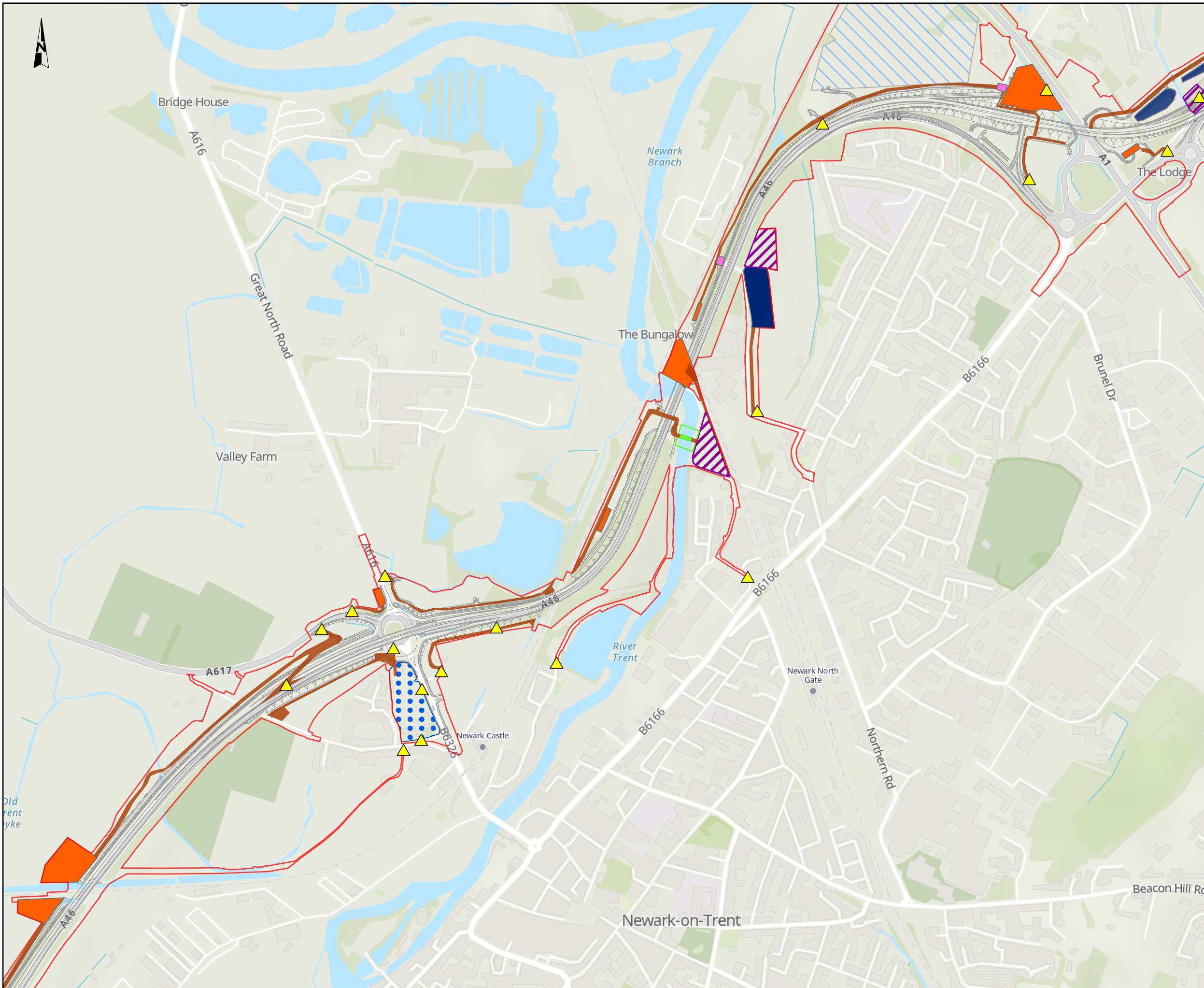

NOTES
 Source
 Construction Data created by Mott MacDonald 2023.
 Service Layer Credits
 Contains OS data © Crown Copyright and database right 2023
 Contains data from OS Zoomstack

KEY TO SYMBOLS

- Order Limits
- Scheme alignment
- ▲ Site access point
- Borrow pit
- General temporary works area (material lay-down, construction working area, welfare facilities)
- Limits of deviation for temporary bridge
- Main Compound
- Satellite Compound
- Soil Stockpile
- Haul Road
- Temporary Bridge
- Plant crossing

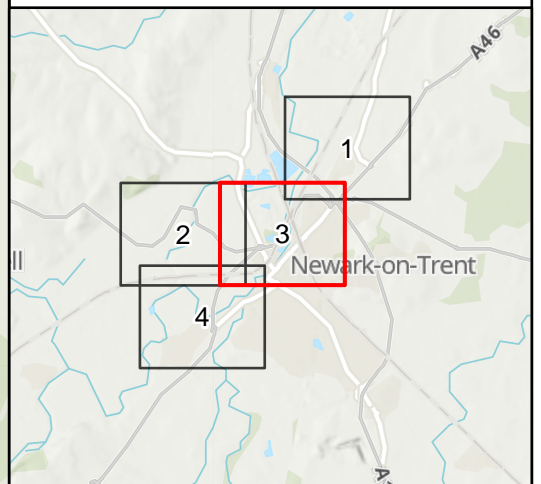

C01	08/12/23	DCO APPLICATION	BH	SB	HF
REV.	DATE	AMENDMENT DETAILS	ORIG	CHK'D	APP'D

CLIENT
 national highways

PURPOSE OF ISSUE
 DCO APPLICATION

DEVELOPMENT CONSENT ORDER NUMBER
 TR010065

PROJECT TITLE
 A46 NEWARK BYPASS

DRAWING TITLE
 Figure 2.4
 Locations of Temporary Works Areas Required
 During Construction
 Sheet: 3 of 4

ORIGINAL SIZE A3 SCALE 1:10,000

DRAWING NUMBER HE551478	ORIGINATOR SKAG	VOLUME HGN	PROJECT REF NO. HE551478
CONWI_CONW	DR	LE	00004
LOCATION	TYPE	ROLE	NUMBER
			REVISION C01

© Skanska
 This document is issued for the party which commissioned it and for specific purposes connected with the captioned project only. It should not be relied upon by any other party or used for any other purpose.
 We accept no responsibility for the consequences of this document being relied upon by any other party, or being used for any other purpose, or containing any error or omission which is due to an error or omission in data supplied to us by other parties.

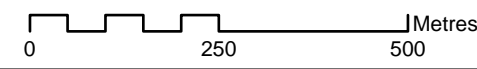

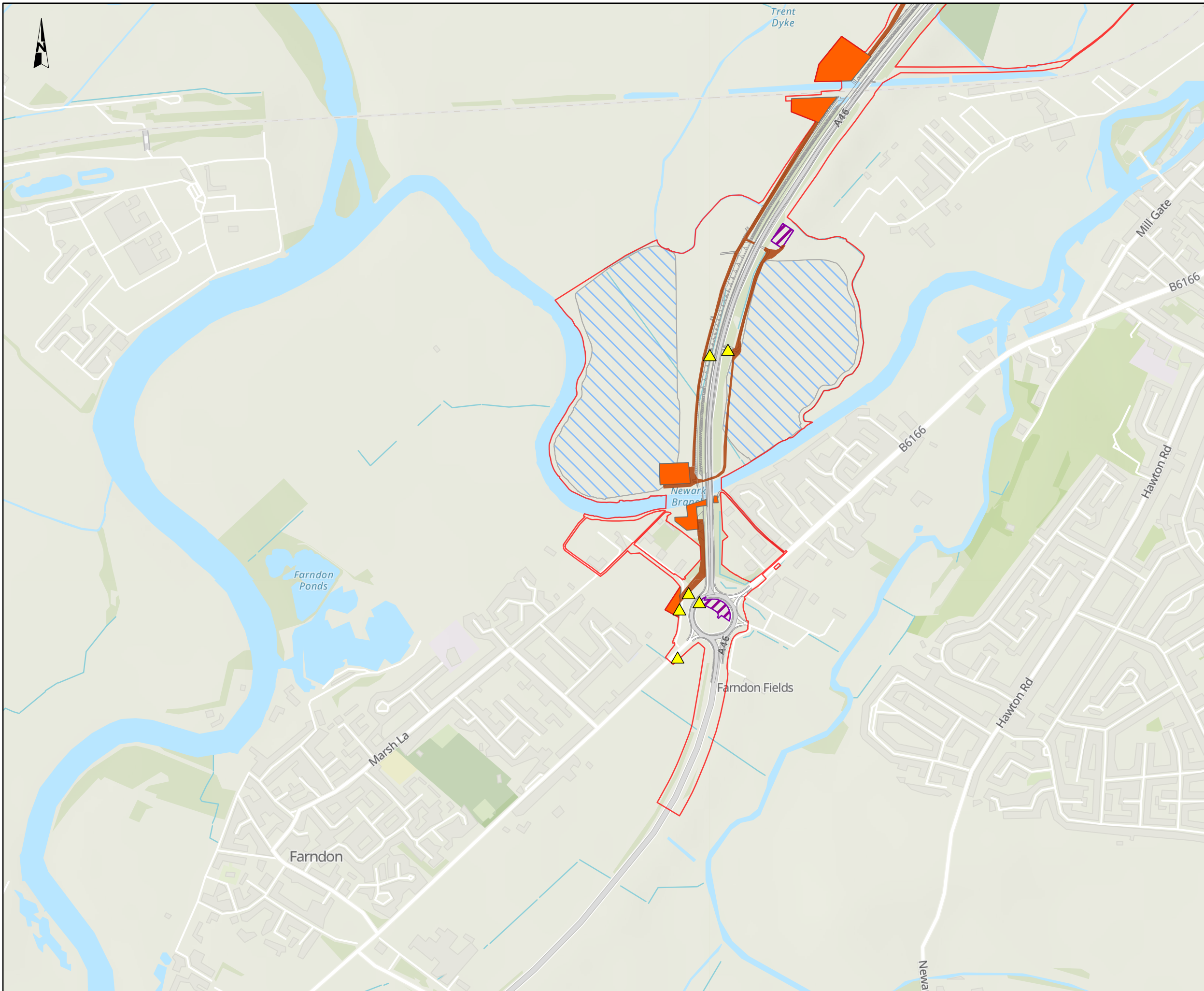

NOTES
 Source
 Construction Data created by Mott MacDonald 2023.
 Service Layer Credits
 Contains OS data © Crown Copyright and database right 2023
 Contains data from OS Zoomstack

- KEY TO SYMBOLS**
- Order Limits
 - Scheme alignment
 - ▲ Site access point
 - Borrow pit
 - General temporary works area (material lay-down, construction working area, welfare facilities)
 - Satellite Compound
 - Haul Road

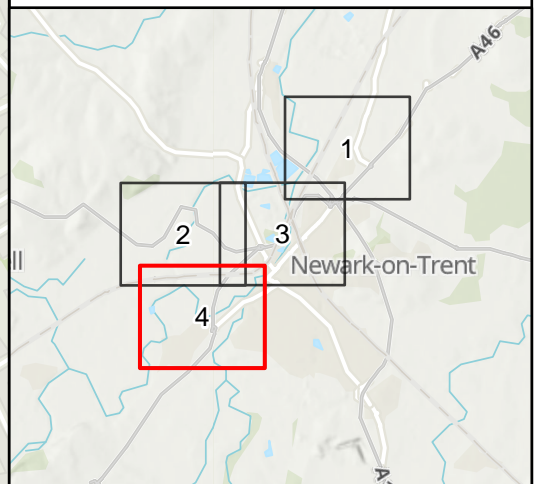

CO1	08/12/23	DCO APPLICATION	BH	SB	HF
REV.	DATE	AMENDMENT DETAILS	ORIG	CHK'D	APP'D

CLIENT

PURPOSE OF ISSUE
 DCO APPLICATION

DEVELOPMENT CONSENT ORDER NUMBER
 TR010065

PROJECT TITLE
 A46 NEWARK BYPASS

DRAWING TITLE
 Figure 2.4
 Locations of Temporary Works Areas Required During Construction
 Sheet: 4 of 4

ORIGINAL SIZE A3 SCALE 1:10,000

DRAWING NUMBER HE 551478	ORIGINATOR SKAG	VOLUME HGN	PROJECT REF NO. HE551478
LOCATION CONWI_CONW	TYPE DR	ROLE LE	REVISION C01
	NUMBER 00007		

© Skanska
 This document is issued for the party which commissioned it and for specific purposes connected with the captioned project only. It should not be relied upon by any other party or used for any other purpose.
 We accept no responsibility for the consequences of this document being relied upon by any other party, or being used for any other purpose, or containing any error or omission which is due to an error or omission in data supplied to us by other parties.

